

# Working in the OSHA Express Fatality Inspections/Investigations

**Accident/Event- Serious Fatal  
Log- NOK -Inspection**



Accident/Event - 102998010

Event Number: 102998010      Establishment: R.D. Graham Electric, Inc.  
 Event Date: 01/13/2022      825 Norwalk Street, Greensboro, NC 27407

Accident/Event   Investigation   Emphasis/Initiatives   OSHA File   Event Info

1. Reporting ID: 043720

9a. Event Street: 825 Norwalk Street

9b. Event City: Greensboro

9c. Event State: NC      9d. Event Zip: 27407

11. Primary NAICS/SIC: 238210   1731   ☒ NAICS/SIC Xref

12. No. of Employees: 2

15. Date/Time Reported: 01/13/2022   10:31 AM

15a. Reported By: Michael Wright   Title: VP of Operations  
 Phone: 336 337 4183   Email: mwright@rdgrahamelectric.com

15b. Site Contact:   Title:   Location:   Phone:   Location:

15c. Group Names:

23. Classification: Fatality

30. Event Type: Shock: electrocution

Event Description

24. Event Date: 01/13/2022

25. Event Time: 08:00 am

26. No. Fatalities: 1

27. No. Hospitalized:

28. No. Nonhospitalized:

29. No. Unaccounted For:

99. Date Notified of Fatality: 00/00/0000

Action

32. Inspection Planned: Yes

34a. Safety CSHO ID:

34g. Health CSHO ID: McGuire, Kevin

33a. Safety Supervisor:

33b. Health Supervisor: Hall, Nancy

Intake Info   Deborah Samad   01/13/2022

Accident/Event Description

An employee of an electrical contractor, changing a ballast on a light fixture, was electrocuted; he was pronounced dead at the scene by EMS.

35. Optional Information

Type	ID	Value
N	20	Deceased employee's D.O.B. estimated: unavailable
N	20	at time of report.

Add   Delete

## Fatality Inspections – Accident/Event- Serious Fatal Log- NOK -Inspection

All fatalities will have an Accident/Event form and number. Fatalities can also occur due to a prior Referral or a Complaint of accident/injury, but once the employee is deceased it will then become a fatality with an Accident/Event form. When this happens, the Supervisor will be notified thru the Complaint Desk, they will then review and make the decision to open an Inspection/Investigation and assign.

The Supervisor will assign the CSHO to the Accident/Investigation form and update the Serious Fatal Log with CSHO assigned, Date Assigned and Inspection Planned. The Inspection number will be blank until the CSHO creates an Inspection and at that time will initiate the Investigation from the Accident/Event notification. The CSHO will also go to the Serious Fatal Log and enter the assigned Inspection number.



Report Date: 01/13/2022 Report Time: 10:31 AM Log Number: 20220026 Accident Type: Fatality

Caller Name, Title: Michael Wright, VP of Operations Caller Phone: 336 337 4183

OSHA Covered: Yes Employer Reported: Yes Industry: Construction Number Hospitalized:

Accident Date: 01/13/2022 Accident Time: 08:00 AM Death Date: 01/13/2022 FAT/CAT: 102998010

Accident Address: 825 Norwalk Street Referral:

Flow Lexus of Greensboro Complaint:

City: Greensboro State: NC Inspection: 318236056

ZIP: 27407 County: GUILFORD

Report Taken By: Deborah Samad Inspection Planned: Yes Assigned CSHO: McGuire, Kevin

Supervisor: Hall, Nancy Date Assigned: 01/13/2022

Accident Description

An employee of an electrical contractor, changing a ballast on a light fixture, was electrocuted; he was pronounced dead at the scene by EMS.

Establishment Info

Establishment	Address/City
R.D. Graham Electric, Inc.	8020 Industrial Village Road, GREENSBORO, NC 27409

AddDelete

If the Fatality had a prior Referral or Complaint those numbers will be entered here also on the SF Log.

CSHO enters the Inspection number here.



- Inspection Lookup
- Complaint Lookup
- Referral Lookup
- Accident/Event Lookup
- Establishment Lookup
- Assignment Lookup
- Discrimination Lookup
- Weekly Activity Lookup
- Intervention Lookup
- Health Samples Lookup
- Activity Review Lookup
- Document Generation
- OSHA 200
- OSHA 300
- Penalty Payments
- Serious/Fatal Log**
- Public Records Log
- Inspection Review
- Save
- Refresh
- Exit Ctrl+Q

If you know the log number you can (1) Use the Serious/Fatal lookup and enter it there under Activity Number, (2) You can enter the name or portion of a name with a \* sign (3) If the Supervisor has updated the Serious Fatal Log with your CSHO ID you can look it up under the CSHO drop down box. (4)Once the Inspection number has been entered on the Serious Fatal Log it will appear on the Serious/Fatal Dashboard, Serious Fatal Log report and will list with your CSHO ID and Supervisor ID and your individual Inspections list.



Establishment Name

Serious Injury / Fatality Lookup

Search Criteria

Activity Number CSHO

Date Range

Retrieve

Establishment

Address

Employee Last Name

First Name

Log Number	CSHO	Type	Event Date	Employee	Establishment	Address
20220026	L4494	F	01/13/2022	Graham, James ~52	R.D. Graham Electric, Inc.	8020 Industrial Village Road, GREENSBORO
20180762		S	10/18/2018	Grubb, Alex	R.D.G. Construction, LLC	130 Kent Lane, MOCKSVILLE, NC 27028

Dashboard

Dashboard

Dashboard

NOK Notifications

Lapse Notifications

Messages

Keep on Top

Open at Startup

Open Activities

Inspections

Complaints

Referrals

Events

Interventions

Assignments

Discrimination

Serious/Fatal

Activity	Act Date	CSHO	Sup	Establishment	Q	Final
20150240	F 04/03/2015	W2024	Q5648	Qsr Hospitality, LLC dba Church's Chicken	0	
20210479	F 07/13/2021	Q7129	T3994	Quad/Graphics Printing Corp.	0	
20180696	F 09/26/2018	L8197	I2637	Quality Construction of America, Inc.	0	
20170597	F 08/25/2017	H6414	Q7333	Quality Packaging Corp.	0	
20200040	F 01/20/2020	P0118	C7621	QUALITY ROOFING INSTALLATIONS, LLC	0	
20170044	F 01/20/2017	R6552	O1559	Quate Industrial Service, Inc.	0	
20200697	F 09/23/2020	P0118	C7621	Quickie Manufacturing Corporation	0	
20210941	F 12/18/2021	F4109	Q5648	QVC ROCKY MOUNT, INC.	0	
20220282	F 03/30/2022	N4078	O8312	R & R Tree Service LLC	0	
20220492	F 06/22/2022	N1113	F2142	R E Bengel Sheet Metal Co., Inc.	0	
20220151	F 02/23/2022	Q5648	Q5648	R. R. Donnelley & Sons Company	0	
20220026	F 01/13/2022	L4494	H6414	R.D. Graham Electric, Inc.	0	
20180033	F 01/11/2018	D1115	H1289	Ratters and Walls, LLC	0	

Row 1179 of 1632



## Entering the Investigation

Accident/Event - 102999109

Do you want to create a new investigation?

Yes No

Event Number: 102998010 Establishment: R.D. 825 N

Event Date: 01/13/2022

Accident/Event Investigation Emphasis/Initiative

1. Summary Number 200371730

2. Event Number 102998010

3. Event Description Shock: electrocution

4. Reporting ID 0453720

5. Event Date/Time 01/13/2022 at 08:00 am

Construction Accident Information: Project Level Information

8A1. Type of Construction Project Maintenance or repair

8B2. End-use type of construction site Commercial building

8B3. Building Site/Number of Stories 1

8B4. NonBuilding Structure/Height

8B5. Project Cost Under \$50,000

Investigation Description (Abstract) Imml

On or about January 13, 2022, Employee #1 (decedent) a Lexus of Greensboro at approximately 7:00AM. They ided crawlspace to get to them, and began work operations. #2 was returning to the access point for parts when he y observed Employee #1 motionless and his work light stil

Related Inspections/Injury/Deceased

Investigation Next of Kin NOK Letters IMMLANG

Inspection 318236056 R.D. Graham Electric, Inc.

Name James Graham

Gender Male

Age 53

Injury Classification ☒ Fatality ☐ Hospitalized ☐ Nonhospitalized

Victim Injury Fatality-OSHA Covered

Nature of Injury Electric Shock

Part of Body Other Body system

Source of Injury Electrical apparatus or wiring

Event Type Other

Environmental Factor Other

Human Factor Other

Type of Task ☒ Regular ☐ Not Regular

Hazardous Substance

Occupation

Construction - Victim Level Information

Accident Cause Electrocution by touching exposed wire/source

Fall (in feet)

Height (in feet)

Operation Other Activities-Installing Ornamental And Architectural Steel

Contributing

OK Cancel

7. Related Inspection/Injury/Deceased

Inspection	Name	Sex	Age	Inj	Nat	Body	Src	Evn	Env	Hum	Task	Haz	Occ
318236056	James Graham	M	53	A	10	31	15	14	18	14	A		

Add Delete

Click on the ADD button and complete the required information.



If there are multiple inspections that have been opened prior to the initial investigation being entered, you will see all associated with the Fatality. Make sure you chose the correct one.

C. Site Description/Related Inspections:

Flow is a car dealership that operates a sales floor as well as a service area at the location. Flow contracted Blum to conduct renovations to the facility. For the electrical portion of the work, Blum contracted R.D. Graham. CSHO McGuire opened an inspection with both Blum (inspection # 318236361 as the General Contractor) and R.D. Graham (inspection # 318236056 as the Electrical Contractor).

Related Inspections/Injury/Deceased

**Investigation**

Inspection			
Name	318236056	01/13/2022	R.D. Graham Electric, Inc.
Gender	318236361	01/13/2022	Frank L. Blum Construction Company
Age			
Injury Classification	<input type="checkbox"/> Fatality <input type="checkbox"/> Hospitalized <input type="checkbox"/> Nonhospitalized		
Victim Injury			
Nature of Injury			
Part of Body			
Source of Injury			
Event Type			
Environmental Factor			
Human Factor			
Type of Task	<input type="checkbox"/> Regular <input type="checkbox"/> Not Regular		
Hazardous Substance			
Occupation			
<b>Construction - Victim Level Information</b>			
Accident Cause			
Fall (in feet)			
Height (in feet)			
Operation			
Contributing			

OK Cancel



Related Inspections/Injury/Deceased

Investigation **Next of Kin** NOK Letters IMMLANG

Inspection: 318236056 R.D. Graham Electric, Inc.

Name: James Graham

Gender: Male

Age: 53

Injury Classification: ☒ Fatality ☐ Hospitalized ☐ Nonhospitalized

Victim Injury: Fatality-OSHA Covered

Nature of Injury: Electric Shock

Part of Body: Other Body system

Source of Injury: Electrical apparatus or wiring

Event Type: Other

Environmental Factor: Other

Human Factor: Other

Type of Task: ☒ Regular ☐ Not Regular

Hazardous Substance:

Occupation:

**Construction - Victim Level Information**

Accident Cause: Electrocutation by touching exposed wire/source

Fall (in feet):

Height (in feet):

Operation: Other Activities-Installing Ornamental And Architectural Steel

Contributing:

OK Cancel

Once the information on the Investigation is filled out you will then continue to the Next of Kin tab to enter that information. You will always chose **Notify – YES** for tracking purposes. This will enable the Dashboard and when a letter is due or past due it will come up as a NOK notification reminder. Currently the administrative staff when queued to process a NOK letter will go in on the NOK letters side and enter the date the letter was mailed/sent

Related Inspections/Injury/Deceased

Investigation **Next of Kin** NOK Letters IMMLANG

Last Name: Graham First Name: David

Address 1: 106 West Avondale Dr

Address 2:

City: Greensboro State: NC Zip: 27403

Relationship: Brother (i.e. relationship to deceased)

Notify: Yes

There will be letters that may appear on the Dashboard to be sent that are NOT associated with North Carolina OSH. The System Administrator will update those with a N/A and the date.





Related Inspections/Injury/Deceased

Investigation | Next of Kin | **NOK Letters** | IMMLANG

Next-of-Kin Letter	Due Date	Action	Post Date	
Initial NOK Letter	01/24/2022	Sent	01/14/2022	Post

Next-of-Kin Letter	Due Date	Action	Post Date
Initial NOK Letter	01/24/2022	Sent	01/14/2022
Citation Issued NOK Letter	04/27/2022	Sent	04/28/2022
Informal Conference NOK Letter	05/26/2022	N/A	05/26/2022

OK Cancel

Why do I see these?  
Other states that use the OE  
program send letters in some  
instances that NC does not use.  
These will be marked by the  
administrator as NA with a post  
date.



## NOK- Next of Kin

NOK Letters are processed and mailed out by the administrative staff, but they are placed in the Attachments Section of the OE by the CSHO. The CSHO selects the correct letter to send and fills out any/all missing information “tags” concerning the NOK & deceased.

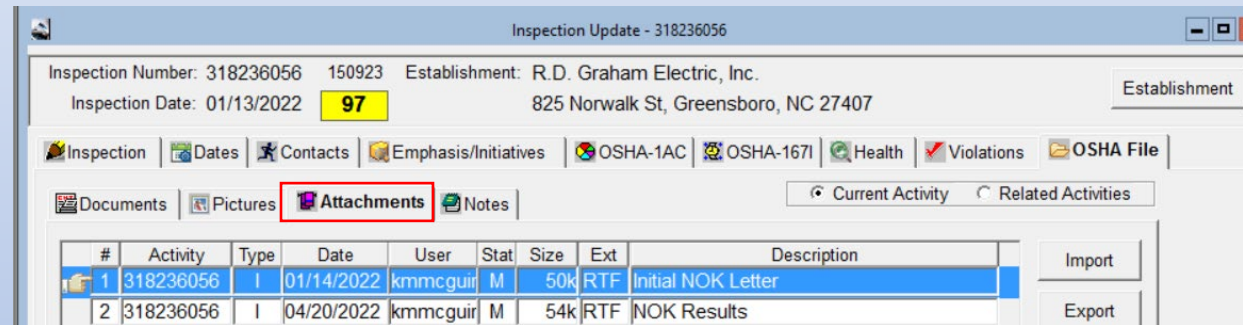

Once completed the CSHO “Imports” the letter into the Attachments and they will then **queue** to the admin staff that the letter is in the attachments and ready to send out.

The screenshot shows a window titled "Queue History" with a red arrow pointing to the title. It contains a table with the following data:

Date	Time	Status	Routed By	Route To	Route Narrative	Dept	User	Folder	Diary
01/14/2022	08:57:55	MI	kmmcguire	kmmcguire	INSPECTION ROUTE	OSHA	kmmcguire		<input type="checkbox"/>
01/14/2022	11:07:57	MI	kmmcguire	smphillips2	(Route) PROCESS AND POST INITIAL NOK LTR	OSHA	smphillips2		<input type="checkbox"/>



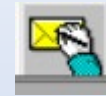
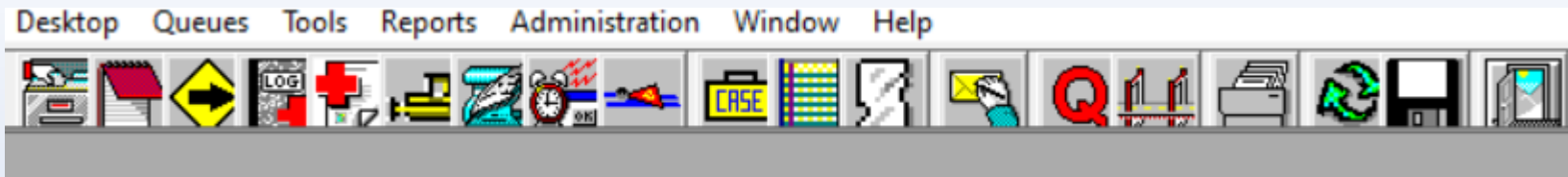

To process a letter in the OE you will go to the OE Desktop Icon and click on the mail/hand icon. This will open the create document function of the letter in the OE. You will use the drop down selection to chose Fatality/Accident Letters and chose the appropriate one. Once you have chosen the letter you will the click on EDIT.

OSHA Express - Enforcement

Desktop Queues Tools Reports Administration Window Help

Inspecti Create Document

Activity Number: 318236056 Date: 12/07/2022 ☐ Afternoon (Use Next Day)

Establishment: R.D. Graham Electric, Inc.  
825 Norwalk St  
Greensboro, NC 27407

Served By: Jackie Spangler

Document Selection

Fatality/Accident Letters

Documents

Form	Description
OS0500	ACC VICTIM-IN COMPLIANCE
OS0505	ACC VICTIM-INSPECTION RESULTS
OS0540	NEXT OF KIN-IN COMPLIANCE
OS0530	NEXT OF KIN-INITIAL LETTER
OS0535	NEXT OF KIN-INSPECTION RESULTS
OS0541	NEXT OF KIN-SOLE OWNER LETTER
OS0533	NOK J DOBSON

Party Selection

☐ All Parties

Parties

Party	OK
R.D. Graham Electric, Inc.	<input type="checkbox"/>
Glenn Canady	<input checked="" type="checkbox"/>
James Graham	<input type="checkbox"/>
Jason Avara	<input type="checkbox"/>
Keu Buonoyak	<input type="checkbox"/>

Edit Print Labels

Create Document

Activity Number: 318236056 Date: 12/07/2022 ☐ Afternoon (Use Next Day)

Establishment: R.D. Graham Electric, Inc.  
825 Norwalk St  
Greensboro, NC 27407

Served By: Jackie Spangler

Document Selection

Inspections

<select a template>

Administrative Letters

Complaint/Referral Letters

Fatality/Accident Letters

Inspections

Discrimination

Miscellaneous Letters

OS0420 EISA FAILURE TO COMPLY

OS0430 ERGO-COULD IMPROVE BOTH PROG

OS0435 ERGO-GOOD CONTROLS IMP WRITTEN

Party Selection

☐ All Parties

Parties

Party	OK
R.D. Graham Electric, Inc.	<input type="checkbox"/>
Glenn Canady	<input checked="" type="checkbox"/>
James Graham	<input type="checkbox"/>
Jason Avara	<input type="checkbox"/>
Keu Buonoyak	<input type="checkbox"/>

Create Document

Activity Number: 318236056      Date: 12/20/2022      ☐ Afternoon (Use Next Day)

Establishment: R.D. Graham Electric, Inc.  
825 Norwalk St  
Greensboro, NC 27407

Served By: Jackie Spangler

Document Selection  
Fatality/Accident Letters

Documents

Form	Description
OS0500	ACC VICTIM-IN COMPLIANCE
OS0505	ACC VICTIM-INSPECTION RESULTS
OS0540	NEXT OF KIN-IN COMPLIANCE
OS0530	NEXT OF KIN-INITIAL LETTER
OS0535	NEXT OF KIN-INSPECTION RESULTS
OS0541	NEXT OF KIN-SOLE OWNER LETTER
OS0533	NOK J DOBSON

Party Selection      ☐ All Parties

Parties

Party	OK
R.D. Graham Electric, Inc.	<input type="checkbox"/>
Glenn Canady	<input type="checkbox"/>
James Graham	<input checked="" type="checkbox"/>
Jason Avara	<input type="checkbox"/>
Keu Buonoyak	<input type="checkbox"/>

Edit      Print      Labels

Create Document

There are certain [TAGS] that are not satisfied in the current document.  
You must manually edit the document to reconcile the unsatisfied tags.

OK

NOK Letter in OE prior to all "tags" being filled out correctly.

[NEXTOFKINBLOCK]

RE: R.D. Graham Electric, Inc.  
Inspection: 318236056

Dear [NEXTOFKIN]:

On behalf of the North Carolina Department of Labor Occupational Safety and Health Division, I accept our sincere sympathy on the death of your [husband/father/son/brother/etc.], [VICTIM].

The letter should include all updated "tags" with correct information. DO NOT send a NOK letter to the admin to process without the correct information filled in.

RE: R&D Graham Enterprises LLC  
Inspection: 318236056

Dear David Doe:

On behalf of the North Carolina Department of Labor Occupational Safety and Health Division, please accept our sincere sympathy on the death of your brother, James Doe.

3. If the results of the investigation warrant criminal penalties, they will be pursued by the appropriate agency in accordance with North Carolina General Statute 95-139.

Section1/1    Page1/2    Line1    Col0    100 %    NUM

Preview    Print    Export



Normal Arial 11 B I U 100%

[NEXTOKINBLOCK]

RE: R.D. Graham Electric, Inc.  
Inspection: 318236056

Dear [NEXTOKIN]:

On behalf of the North Carolina Department of Labor Occupational Safety and Health Division, please accept our sincere sympathy on the death of your [husband/father/son/brother/etc.], [VICTIM]. It is the responsibility of the Occupational Safety and Health Division to investigate workplace accidents that result in the death of an employee. The purpose of our investigation is to determine the cause of the accident and whether there were any violations of occupational safety and health standards. This information could be vital in preventing a similar accident from occurring. The inspection process includes the following steps:

1. The inspection by a compliance safety and health officer begins with an on-site visit to the accident site and an opening conference with the employer. In the process of investigating the accident, various records will be reviewed including injury and illness records and training records, interviews will be conducted with employees and management officials, equipment will be examined and processes will be reviewed. After the investigation has been completed, a determination will be made as to whether any standards have been violated which could result in the issuance of citations. Citations can include monetary penalties.
2. Once the investigation is completed, you will receive a copy of the inspection results, including any citations issued to the employer. The inspection case file includes information relating to the inspection. Upon your written request, a copy of the case file can be shared with you once it is closed.
3. If the results of the investigation warrant criminal penalties, they will be pursued by the appropriate agency in accordance with North Carolina General Statute 95-139.

If you have information that might assist in the inspection process, or have questions or concerns about our policies or procedures, please feel free to contact me at 336-776-4420 or by email [EMAILADDRESS]. I am also available to meet with you to share any information that you may have that's relevant to the investigation. Also, if you would like to talk to someone else in the Department about the accident investigation process, please contact the North Carolina Department of Labor's



Once the letters are sent you will see the signed mailed copy in the Documents section of the Inspection in the OE.

Inspection Update - 318236056

Inspection Number: 318236056 150923 Establishment: R.D. Graham Electric, Inc.  
Inspection Date: 01/13/2022 97 825 Norwalk St, Greensboro, NC 27407

Inspection | Dates | Contacts | Emphasis/Initiatives | OSHA-1AC | OSHA-1671 | Health | Violations | OSHA File

**Documents** | Pictures | Attachments | Notes

Current Activity | Related Activities

Date Rcvd	Description	Pages	Form	Activity	Type
01/14/2022	NOK J DOBSON	1	OS0111	318236056	I
01/14/2022	NEXT OF KIN-INITIAL LETTER	2	OS0530	318236056	I

\*Note\* - The Scope of Inspection (35.) for Fatality/Catastrophe Inspections will normally be Partial Inspections. However, the scope may be expanded in certain circumstances as outlined in the FOM, Chapter VIII – Fatality and Catastrophe Investigations, 2.a. with approval from the Supervisor/BC. This reminder is for report running.

Inspection Update - 318236056

Inspection Number: 318236056 150923 Establishment: R.D. Graham Electric, Inc.  
Inspection Date: 01/13/2022 97 825 Norwalk St, Greensboro, NC 27407

Inspection | Dates | Contacts | Emphasis/Initiatives | OSHA-1AC | OSHA-1671 | Health | Violations | OSHA File

1. Reporting ID: 0453720

2. CSHO Information  
a. CSHO ID: McGuire, Kevin  
b. Job Title: Health Compliance Officer  
c. Supervisor Assigned: Hall, Nancy  
d. Trainee(1): E1150  
e. Trainee(2):

3. Optional Report Number: 020-22

18. Legal Entity: Corporation

20. Type of Business: Electrical Contractor

21. Inspection Category: Health ☐ Joint

22. Primary NAICS/SIC: 238210 1731

23. Secondary NAICS/SIC: ☒ NAICS/SIC Xref  
a. Guide:  
b. Inspected:

24. Inspection Type: Fatality/Catastrophe

25. Inspection Classification  
☐ Safety Manufacturing ☒ Health Manufacturing ☐ Migrant  
☐ Safety Construction ☐ Health Construction  
☐ Safety Maritime ☐ Health Maritime

26. Employed in Establishment: 2

27. Covered by Inspection: 2

28. Controlled by Employer: 90

29. Union?: No

30. Employee Walk Around: Yes

31. Employee Interviewed: Yes

35. Scope of Inspection: Partial Inspection

43. Reason No Inspection:

97. Federal Contractor: Unknown

98. Attempt to collect info: Yes

99. Imminent Danger Notice: No 00/00/0000

5. Related Activity

Type	Number	Sat Safety?	Sat Health?	Cmp/Ref Close	Related Close Date
1 Accident	102998010	<input type="checkbox"/>	<input type="checkbox"/>	<input type="checkbox"/>	

Add Delete

42. Optional Information

Type	ID	Value
S	07	5-23-2022
S	08	6/2/2022
S	10	HIGH PROFILE INSPECTION

Add Delete



## Serious/Fatal (UPA) Report

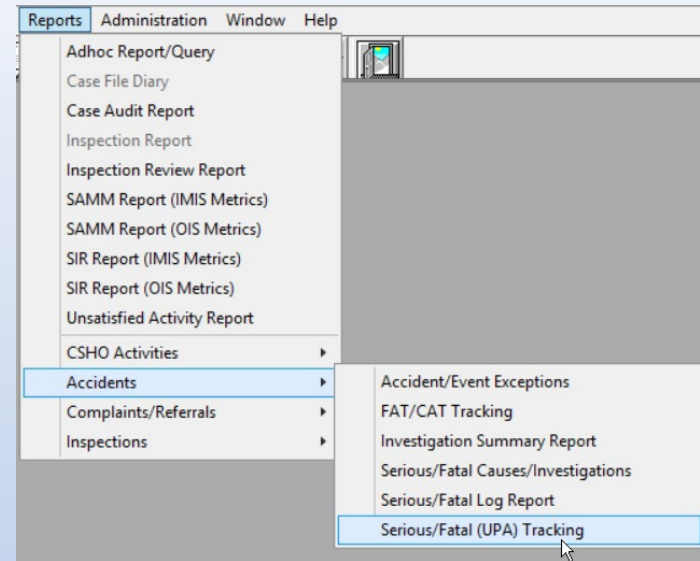

S/F Log – this log must match the monthly OFIR report from the PSIM's division.

10/01/2021 to 09/30/2022

Retrieve Print

Serious/Fatality: Fatality Industry: All Other Search: All Inspection Type: Fatality/Catastrophe Inspection/Investigation: Inspections Details

Date: 11/01/2022 Time: 09:01:33

### Serious/Fatal (UPA) Report

Page 1 of 4

10/01/2021 - 09/30/2022

Fatality/Serious Injury: Fatality  
Industry: All  
Other Search: All  
Inspection Type: Fatality/Catastrophe  
Inspection/Investigation: Inspections

S/F Log #	Establishment	NAICS	Event Dt	Report Dt	S/F	Hosp	Fat/Cat	Complaint	Referral	Inspection	Ins Date	CSHO	Cat
20210798	WILLIAM PARRISH PLUMBING INC.	238220	10/23/2021	10/23/2021	Fatal		102997517		203479761	318231198	10/23/2021	K0085	S
20220030	City of Asheboro - Fire Department	922160	11/05/2021	01/13/2022	Fatal		102998044			318236015	01/13/2022	Y3077	H
20210920	HCA Healthcare, Inc. dba Mission H	622110	11/10/2021	11/22/2021	Fatal		102997798			318233194	11/24/2021	B1151	H
20210864	Tu Caja Express Inc	488510	11/19/2021	11/19/2021	Fatal		102997640			318233004	11/19/2021	H8087	S
20220255	Elizabeth's Pizza Groometown, LLC	722110	11/28/2021	04/07/2022	Fatal		102998770			318241569	04/07/2022	K3723	H
20210955	Kearfott Corporation	334511	12/02/2021	12/29/2021	Fatal		102997939			318235330	12/29/2021	U6109	S
20210888	ADUSA Distribution, LLC	493110	12/04/2021	12/04/2021	Fatal		102997699		203480504	318234028	12/07/2021	T7621	H
20210893	Precision Integrators LLC	238210	12/04/2021	12/04/2021	Fatal	1	102997954		203480546	318235447	12/07/2021	P0118	S
20210891	NHM Constructors, LLC	237310	12/05/2021	12/06/2021	Fatal		102997681			318233830	12/06/2021	U6109	S





**WAIT !!!**

What is an OFIR?

Why does it affect my inspection ?





## What is an OFIR?? I have heard of it but do not understand how it impacts my Fatality inspection?

The OFIR is a report created by the PSIM's Division and can be found on the One Stop Shop. This report is sent out each month to Division Heads and the OE Administrator who must balance this report back to the OSHA Express Serious/Fatal UPA report. As you can see in this report there are four fatality inspections assigned and reported to the PSIM's division for the Federal year 2023 (10-01-2022/11-30-2022) which begins October 1<sup>st</sup> of each year.

<b><u>Occupational Fatality Inspection Review (OFIR)</u></b> (Report created by PSIM)				
2009	2010	2011	2012	2013
2014	2015	2016	2017	2018
2019	2020	2021	2022	2023

	A	B	C	D	E	F	G	H	I	J	K	L	M	N	O
1	Fatality	Inspection	Date of	Date of		Supv./	County of	SIC				Name of			
2	ID#	Number	Fatality	Insp.	Company Name	District	Fatality	Code	NAICS	Fatal Event**	Occupation	Deceased	Age	Race	Gender
3	01-23-R	318254109	10/13/22	10/14/22	Wolfspeed, Inc.	Perry #8	(063) Durham	3674	334413	Shock	Laborer	Vincent Farrell	45	White	Male
4	02-23-R	318254265	10/17/22	10/17/22	South Masonry Corp.	Moore #7	(183) Wake	1741	238140	Other - Overturned forklift in 18 inches of water	Laborer	Otoniel Velasquez Lopez	32	Hispanic	Male
5	03-23-R	318254406	10/18/22	10/18/22	Freedom House Recovery Center, Inc.	Miles #11	(063) Durham	8361	623220	Other - Homicide	Laborer	June Onkundi	44	Black	Female
6	01-23-A	318254331	10/20/22	10/20/22	Lintech International, LLC	Knezevich #1	(161) Rutherford	5169	424690	Caught in/between reversing tractor trailer/dock	Laborer	Blake McNeilly	36	White	Male
7															
8															
9					*Industry Color Code:										
10					Construction					Wholesale Trade					
11					Manufacturing					Retail Trade					
12					Transportation & Public					Services					
13					Finance: Insurance & Real Est.					Agriculture, Forestry, Government					
14					Other										
15															



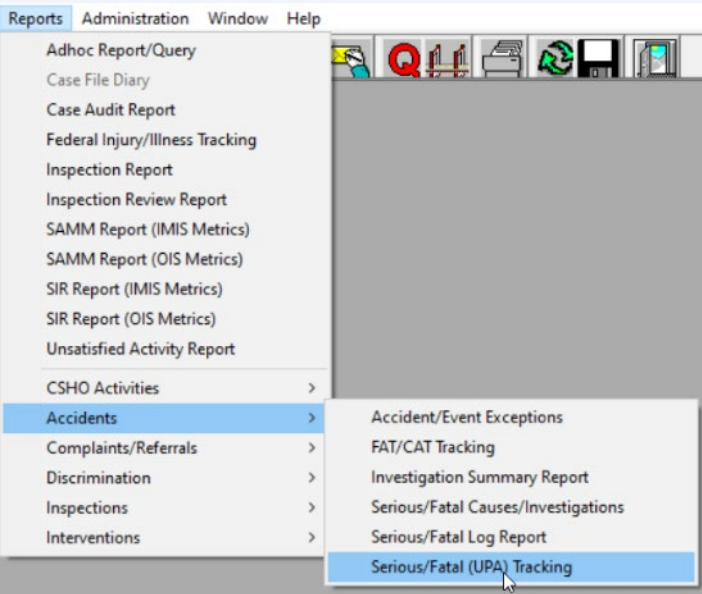

Fatality ID#	Inspection Number	Date of Fatality	Date of Insp.	Company Name	Supv./ District	County of Fatality	SIC Code	NAICS	Fatal Event**	Occupation	Age	Race	Gender
01-23-R	318254109	10/13/22	10/14/22	Wolfspeed, Inc.	Perry #8	(063) Durham	3674	334413	Shock	Laborer	45	White	Male
02-23-R	318254265	10/17/22	10/17/22	South Masonry Corp.	Moore #7	(183) Wake	1741	238140	Other - Overturned forklift in 18 inches of water	Laborer	32	Hispanic	Male
03-23-R	318254406	10/18/22	10/18/22	Freedom House Recovery Center, Inc.	Miles #11	(063) Durham	8361	623220	Other - Homicide	Laborer	44	Black	Female
01-23-A	318254331	10/20/22	10/20/22	Lintech International, LLC	Knezevich #1	(161) Rutherford	5169	424690	Caught in/between reversing tractor trailer/dock	Laborer	36	White	Male
04-23-R	318255965	11/25/22	11/25/22	Murphy Oil USA Inc. dba Murphy USA	Moore #7	(101) Johnston	5041	447110	Other - Homicide	Laborer	19	White	Male
*Industry Color Code:													
				Construction					Wholesale Trade				
				Manufacturing					Retail Trade				
				Transportation & Public					Services				
				Finance/ Insurance & Real Est.					Agriculture, Forestry, Government				
				Other									

10/01/2022 to 11/30/2022

Retrieve Print

Serious/Fatality: Fatality Industry: All Other Search: All Inspection Type: Fatality/Catastrophe Inspection/Investigation: Inspections

Date: 12/07/2022 Time: 11:16:12

### Serious/Fatal (UPA) Report

Page 1 of 1

10/01/2022 - 11/30/2022

Fatality/Serious Injury: Fatality Industry: All Other Search: All Inspection Type: Fatality/Catastrophe Inspection/Investigation: Inspections

S/F Log #	Establishment	NAICS	Event Dt	Report Dt	S/F	Hosp	Fat/Cat	Complaint	Referral	Inspection	Ins Date	CSHO	Cat
20220798	Iredell County - Sheriff Department	922190	10/07/2022	10/07/2022	Fatal		103000204			318253838	10/10/2022	H2106	S
20220809	Tri-City Insulation and Building Pro	238310	10/11/2022	10/12/2022	Fatal		103000238			318253986	10/12/2022	F6087	S
20220811	Wolfspeed, Inc.	334413	10/13/2022	10/13/2022	Fatal		103000246			318254109	10/14/2022	E7152	S
20220825	SOUTH MASONRY CORP	238140	10/17/2022	10/17/2022	Fatal		103000287			318254265	10/17/2022	F8082	S
20220830	Freedom House Recovery Center, I	623220	10/18/2022	10/20/2022	Fatal		103000311			318254406	10/21/2022	N3070	H
20220827	Lintech International LLC	424690	10/20/2022	10/20/2022	Fatal		103000295			318254331	10/20/2022	D0091	S
20220870	Opportunities Industrialization Cent	624310	11/06/2022	11/09/2022	Fatal		103000444			318255452	11/09/2022	Q5648	S
Totals:	7					0	7	0	0	7			

To review this report in the OE the administrator runs the Accidents-Serious/Fatal(UPA) Tracking. From this report, you can see that in the OE it is showing 7 fatality inspections vs the 5 on the OFIR. The administrator will review each inspection on the S/F report to ensure that it is a Fatality with the Scope of Partial or under certain approved instances Comprehensive.



Accident/Event		Investigation		Emphasis/Initiatives		OSHA File		Event Info													
1. Reporting ID	0453730	Event Description				Inspected By		0453730													
9a. Event Street	4743 Taylorsville Highway	24. Event Date		10/07/2022		Assigned		[Redacted]													
9b. Event City	Statesville	25. Event Time		01:41 pm		Number		000E-23													
9c. Event State	NC	26. No. Fatalities		1		Partnership		Public Order/Safety Activities													
9d. Event Zip	28625	27. No. Hospitalized				Employed in Establishment															
11. Primary NAICS/SIC	922190	28. No. Nonhospitalized				Covered by Inspection															
12. No. of Employees	1400	29. No. Unaccounted For				Controlled by Employer															
15. Date/Time Reported	10/10/2022 10:30 AM	99. Date Notified of Fatality		00/00/0000		Union?															
15a. Reported By	Melissa Poteat	Action				Employee Walk Around															
Phone	704 902 2970	32. Inspection Planned		No		Employee Interviewed															
Email	mpoteat@co.iredell.nc.us																				
15b. Site Contact																					
Phone																					
Location																					
15c. Group Names																					
23. Classification	Fatality																				
30. Event Type	Cardio-vascular; respiratory																				
<b>Accident/Event Description</b> The employee was working as a school resource from a medical event due to heart issue.																					
<b>35. Optional Information</b> <table border="1"> <thead> <tr> <th>Type</th> <th>ID</th> <th>Description</th> </tr> </thead> <tbody> <tr> <td>N</td> <td>20</td> <td>It was reported</td> </tr> <tr> <td>N</td> <td>20</td> <td>CD contacted at</td> </tr> <tr> <td>N</td> <td>20</td> <td>10/10/22 @ 10:30</td> </tr> </tbody> </table>										Type	ID	Description	N	20	It was reported	N	20	CD contacted at	N	20	10/10/22 @ 10:30
Type	ID	Description																			
N	20	It was reported																			
N	20	CD contacted at																			
N	20	10/10/22 @ 10:30																			

Serious Injury / Fatality Log - 20220798	
Log Number:	20220798
Accident Address:	4743 Taylorsville Highway, Statesville, NC 28625
Accident Date:	10/07/2022
Accident Type:	Fat/Cat
FAT/CAT	103000204

Accident		Employee(s)		Inspection Info		OSHA File		Accident Info	
R	Report Date	10/07/2022	Report Time	05:00 PM	Log Number	20220798	Accident Type	Fatality	
P	Caller Name, Title	Melissa Poteat, HR - Risk Manager				Caller Phone	704 902 2970		
O	OSHA Covered	Yes	Employer Reported	Yes	Industry	General Indus	Number Hospitalized		
T	A	Accident Date	10/07/2022	Accident Time	01:41 PM	Death Date	10/07/2022	FAT/CAT	103000204
	C	Accident Address	4743 Taylorsville Highway				Referral		
	I	D	City	Statesville	State	NC	Complaint		
	E	N	ZIP	28625	County	IREDELL	Inspection	318253838	
	S	H	Report Taken By	Curt Davis	Inspection Planned	Yes	Assigned CSO:	[Redacted]	
			Supervisor:	Crawford, Laura	Date Assigned:	11/01/2022			



This concludes the training section for processing fatalities in the OE. Please feel free to contact the System Administrators for further guidance or questions on this section you may have.

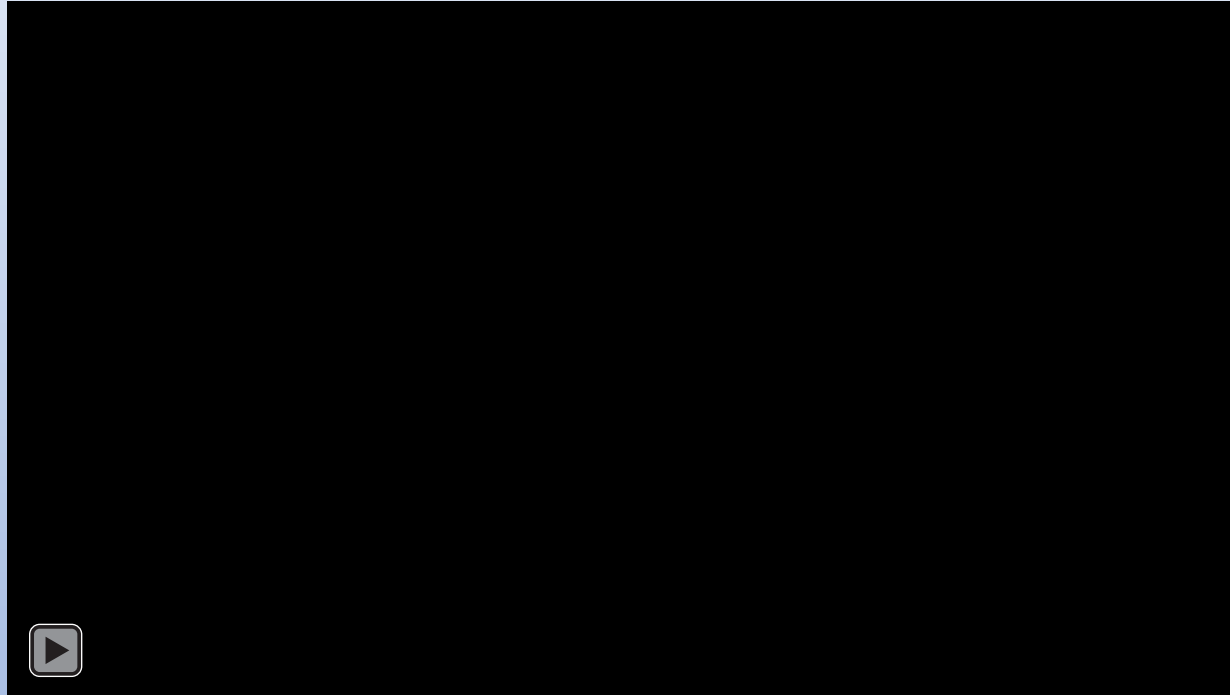

*For all actions there is always a reaction*

